

SCHOOLS PHOTOCOPY SURVEY
2008

TRAINING ACTIVITY PACK



Activity One

For each item in the bundle:

1. Find the ISBN or ISSN or other publication details;
2. Pick an artwork and find the creator's details.

Activity Two

Sort the bundle into two piles:

'Published' pile: items you would record on the Published Material Record Form.

'Unpublished' pile: items you would record on the Unpublished Material Record Form.

Activity Three

Please fill in the following 6
Published Material Record
Forms for photocopying;

1. Pages from a book or BlackLine Master;
2. An item from a newspaper;
3. The web page;
4. Pages from a journal
5. A worksheet with three different sources;
6. Something you typically use in your work;

Published Material Record Form

~ See over for detailed explanations & definitions ~

PLEASE ANSWER EVERY QUESTION

SECTION A: *Where, when and who?*

1. School Name <input style="width: 90%;" type="text"/>	4. Your name <input style="width: 90%;" type="text"/>
2. School ID (as assigned by AMRInteractive) <input style="width: 20px;" type="text"/> <input style="width: 20px;" type="text"/> <input style="width: 20px;" type="text"/>	5. Date <input style="width: 20px;" type="text"/> / <input style="width: 20px;" type="text"/> / <input style="width: 20px;" type="text"/> 2008
3. Photocopier number <input style="width: 20px;" type="text"/> <input style="width: 20px;" type="text"/>	

SECTION B: *What have you copied?*

6a. Please tick the SOURCE of your copy AND then photocopy the publication details of the source.

<input type="checkbox"/> BOOK <input type="checkbox"/> BLACKLINE MASTER <input type="checkbox"/> MAGAZINE/ JOURNAL <input type="checkbox"/> PRINT MUSIC	}	You need to photocopy the ISBN, ISSN or ISMN, <u>or</u> the page(s) with the publication details.
<input type="checkbox"/> NEWSPAPER →	Newspaper name <input style="width: 100%;" type="text"/> Publication date <input style="width: 20px;" type="text"/> / <input style="width: 20px;" type="text"/> / <input style="width: 20px;" type="text"/>	Page no(s) <input style="width: 100%;" type="text"/>
<input type="checkbox"/> INTERNET →	You need to photocopy the page with the web address <u>or</u> write the web address below. <input style="width: 100%;" type="text"/>	
<input type="checkbox"/> OTHER PUBLISHED MATERIAL →	Provide as much detail as possible below <u>and</u> attach a full copy of what you have copied.	
	Creator(s) <input style="width: 100%;" type="text"/> Title <input style="width: 100%;" type="text"/> Publisher <input style="width: 100%;" type="text"/>	
<input type="checkbox"/> SOURCE UNKNOWN →	No publication details are available. Please attach a full copy of what you have copied.	

6b. Please tick WHAT you've copied from this source AND photocopy the page(s) that list the title & creator(s) of the individual work, unless already done in Q6a. Note: tick one box only unless you've ticked multiple sources in Q6a.

<input type="checkbox"/> CHAPTER(s) or part	<input type="checkbox"/> SHORT STORY	<input type="checkbox"/> VISUAL ARTS	<input type="checkbox"/> OTHER → <input style="width: 100%;" type="text"/>
<input type="checkbox"/> ARTICLE(s) or part	<input type="checkbox"/> PLAY	<input type="checkbox"/> INTERNET PAGE(s)	
<input type="checkbox"/> POEM	<input type="checkbox"/> PRINT MUSIC	<input type="checkbox"/> ACTIVITY/RESOURCE PAGE(s)	

SECTION C: *Further details*

7. Does the material copied contain any Visual Arts? This includes photographs, cartoons, drawings, graphs, charts, illustrations, maps and paintings. Yes <input type="checkbox"/> No <input type="checkbox"/>	10. Number of published pages copied <input style="width: 20px;" type="text"/> <input style="width: 20px;" type="text"/> <input style="width: 20px;" type="text"/> Don't include extra photocopies you made to attach to this form here, include them at Q12
8. What is the copy output format? (tick one) Paper <input type="checkbox"/> Overhead transparency <input type="checkbox"/>	11. Number of copies of each page <input style="width: 20px;" type="text"/> <input style="width: 20px;" type="text"/> <input style="width: 20px;" type="text"/>
9. Is this for display? For example works to be mounted on a wall or put on display in a folder. Yes <input type="checkbox"/> No <input type="checkbox"/>	12. Total number of sheets produced by the photocopier <input style="width: 20px;" type="text"/> <input style="width: 20px;" type="text"/> <input style="width: 20px;" type="text"/> • Include any mistakes or discarded copies • Count each double-sided sheet as 2 • Include extra photocopies you made to attach to this form <i>Now staple the extra photocopies you made to this form & place the completed form in the folder.</i>

Thank you for completing this Important Copyright Survey

Published Material Record Form

~ See over for detailed explanations & definitions ~

PLEASE ANSWER EVERY QUESTION	
SECTION A: Where, when and who?	
1. School Name <input style="width: 90%;" type="text"/> 2. School ID (as assigned by AMRInteractive) <input style="width: 20px;" type="text"/> <input style="width: 20px;" type="text"/> <input style="width: 20px;" type="text"/> 3. Photocopier number <input style="width: 20px;" type="text"/> <input style="width: 20px;" type="text"/>	4. Your name <input style="width: 90%;" type="text"/> 5. Date <input style="width: 20px;" type="text"/> / <input style="width: 20px;" type="text"/> / <input style="width: 20px;" type="text"/> 2008
SECTION B: What have you copied?	
6a. Please tick the SOURCE of your copy <u>AND</u> then photocopy the publication details of the source.	
<input type="checkbox"/> BOOK <input type="checkbox"/> BLACKLINE MASTER <input type="checkbox"/> MAGAZINE/ JOURNAL <input type="checkbox"/> PRINT MUSIC	} You need to photocopy the ISBN, ISSN or ISMN, <u>or</u> the page(s) with the publication details.
<input type="checkbox"/> NEWSPAPER →	Newspaper name <input style="width: 100%;" type="text"/> Publication date <input style="width: 20px;" type="text"/> / <input style="width: 20px;" type="text"/> / <input style="width: 20px;" type="text"/> Page no(s) <input style="width: 50%;" type="text"/>
<input type="checkbox"/> INTERNET →	You need to photocopy the page with the web address <u>or</u> write the web address below. <input style="width: 100%;" type="text"/>
<input type="checkbox"/> OTHER PUBLISHED MATERIAL →	Provide as much detail as possible below <u>and</u> attach a full copy of what you have copied. Creator(s) <input style="width: 100%;" type="text"/> Title <input style="width: 100%;" type="text"/> Publisher <input style="width: 100%;" type="text"/>
<input type="checkbox"/> SOURCE UNKNOWN →	No publication details are available. Please attach a full copy of what you have copied.
6b. Please tick WHAT you've copied from this source <u>AND</u> photocopy the page(s) that list the title & creator(s) of the individual work, unless already done in Q6a. Note: tick <u>one box only</u> unless you've ticked multiple sources in Q6a.	
<input type="checkbox"/> CHAPTER(s) or part <input type="checkbox"/> ARTICLE(s) or part <input type="checkbox"/> POEM	<input type="checkbox"/> SHORT STORY <input type="checkbox"/> PLAY <input type="checkbox"/> PRINT MUSIC
<input type="checkbox"/> VISUAL ARTS <input type="checkbox"/> INTERNET PAGE(s) <input type="checkbox"/> ACTIVITY/RESOURCE PAGE(s)	<input type="checkbox"/> OTHER → <input style="width: 100%;" type="text"/>
SECTION C: Further details	
7. Does the material copied contain any Visual Arts? This includes photographs, cartoons, drawings, graphs, charts, illustrations, maps and paintings. Yes <input type="checkbox"/> No <input type="checkbox"/>	10. Number of published pages copied <input style="width: 20px;" type="text"/> <input style="width: 20px;" type="text"/> <input style="width: 20px;" type="text"/> Don't include extra photocopies you made to attach to this form here, include them at Q12
8. What is the copy output format? (tick one) Paper <input type="checkbox"/> Overhead transparency <input type="checkbox"/>	11. Number of copies of each page <input style="width: 20px;" type="text"/> <input style="width: 20px;" type="text"/> <input style="width: 20px;" type="text"/>
9. Is this for display? For example works to be mounted on a wall or put on display in a folder. Yes <input type="checkbox"/> No <input type="checkbox"/>	12. Total number of sheets produced by the photocopier <input style="width: 20px;" type="text"/> <input style="width: 20px;" type="text"/> <input style="width: 20px;" type="text"/> • Include any mistakes or discarded copies • Count each double-sided sheet as 2 • Include extra photocopies you made to attach to this form <i>Now staple the extra photocopies you made to this form & place the completed form in the folder.</i>

Thank you for completing this Important Copyright Survey

Published Material Record Form

~ See over for detailed explanations & definitions ~

PLEASE ANSWER EVERY QUESTION	
SECTION A: <i>Where, when and who?</i>	
1. School Name <input style="width: 90%;" type="text"/> 2. School ID (as assigned by AMRInteractive) <input style="width: 20px;" type="text"/> <input style="width: 20px;" type="text"/> <input style="width: 20px;" type="text"/> 3. Photocopier number <input style="width: 20px;" type="text"/> <input style="width: 20px;" type="text"/>	4. Your name <input style="width: 90%;" type="text"/> 5. Date <input style="width: 20px;" type="text"/> / <input style="width: 20px;" type="text"/> / <input style="width: 20px;" type="text"/> 2008
SECTION B: <i>What have you copied?</i>	
6a. Please tick the SOURCE of your copy <u>AND</u> then photocopy the publication details of the source.	
<input type="checkbox"/> BOOK <input type="checkbox"/> BLACKLINE MASTER <input type="checkbox"/> MAGAZINE/ JOURNAL <input type="checkbox"/> PRINT MUSIC	} You need to photocopy the ISBN, ISSN or ISMN, <u>or</u> the page(s) with the publication details.
<input type="checkbox"/> NEWSPAPER →	Newspaper name <input style="width: 100%;" type="text"/> Publication date <input style="width: 20px;" type="text"/> / <input style="width: 20px;" type="text"/> / <input style="width: 20px;" type="text"/> Page no(s) <input style="width: 50%;" type="text"/>
<input type="checkbox"/> INTERNET →	You need to photocopy the page with the web address <u>or</u> write the web address below. <input style="width: 100%;" type="text"/>
<input type="checkbox"/> OTHER PUBLISHED MATERIAL →	Provide as much detail as possible below <u>and</u> attach a full copy of what you have copied. Creator(s) <input style="width: 100%;" type="text"/> Title <input style="width: 100%;" type="text"/> Publisher <input style="width: 100%;" type="text"/>
<input type="checkbox"/> SOURCE UNKNOWN →	No publication details are available. Please attach a full copy of what you have copied.
6b. Please tick WHAT you've copied from this source <u>AND</u> photocopy the page(s) that list the title & creator(s) of the individual work, unless already done in Q6a. Note: tick <u>one box only</u> unless you've ticked multiple sources in Q6a.	
<input type="checkbox"/> CHAPTER(s) or part <input type="checkbox"/> ARTICLE(s) or part <input type="checkbox"/> POEM	<input type="checkbox"/> SHORT STORY <input type="checkbox"/> PLAY <input type="checkbox"/> PRINT MUSIC
<input type="checkbox"/> VISUAL ARTS <input type="checkbox"/> INTERNET PAGE(s) <input type="checkbox"/> ACTIVITY/RESOURCE PAGE(s)	<input type="checkbox"/> OTHER → <input style="width: 100%;" type="text"/>
SECTION C: <i>Further details</i>	
7. Does the material copied contain any Visual Arts? This includes photographs, cartoons, drawings, graphs, charts, illustrations, maps and paintings. Yes <input type="checkbox"/> No <input type="checkbox"/>	10. Number of published pages copied <input style="width: 20px;" type="text"/> <input style="width: 20px;" type="text"/> <input style="width: 20px;" type="text"/> Don't include extra photocopies you made to attach to this form here, include them at Q12
8. What is the copy output format? (tick one) Paper <input type="checkbox"/> Overhead transparency <input type="checkbox"/>	11. Number of copies of each page <input style="width: 20px;" type="text"/> <input style="width: 20px;" type="text"/> <input style="width: 20px;" type="text"/>
9. Is this for display? For example works to be mounted on a wall or put on display in a folder. Yes <input type="checkbox"/> No <input type="checkbox"/>	12. Total number of sheets produced by the photocopier <input style="width: 20px;" type="text"/> <input style="width: 20px;" type="text"/> <input style="width: 20px;" type="text"/> • Include any mistakes or discarded copies • Count each double-sided sheet as 2 • Include extra photocopies you made to attach to this form <i>Now staple the extra photocopies you made to this form & place the completed form in the folder.</i>

Thank you for completing this Important Copyright Survey

Published Material Record Form

~ See over for detailed explanations & definitions ~

PLEASE ANSWER EVERY QUESTION

SECTION A: Where, when and who?

- | | |
|--|--|
| 1. School Name <input style="width: 150px;" type="text"/> | 4. Your name <input style="width: 150px;" type="text"/> |
| 2. School ID (as assigned by AMRInteractive) <input style="width: 20px;" type="text"/> <input style="width: 20px;" type="text"/> <input style="width: 20px;" type="text"/> | 5. Date <input style="width: 20px;" type="text"/> / <input style="width: 20px;" type="text"/> / <input style="width: 40px;" type="text" value="2008"/> |
| 3. Photocopier number <input style="width: 20px;" type="text"/> <input style="width: 20px;" type="text"/> | |

SECTION B: What have you copied?

6a. Please tick the SOURCE of your copy AND then photocopy the publication details of the source.

- | | | |
|--|---|---|
| <input type="checkbox"/> BOOK
<input type="checkbox"/> BLACKLINE MASTER
<input type="checkbox"/> MAGAZINE/ JOURNAL
<input type="checkbox"/> PRINT MUSIC | } | You need to photocopy the ISBN, ISSN or ISMN, <u>or</u> the page(s) with the publication details. |
| <input type="checkbox"/> NEWSPAPER | → | Newspaper name <input style="width: 150px;" type="text"/>
Publication date <input style="width: 40px;" type="text"/> / <input style="width: 40px;" type="text"/> / <input style="width: 40px;" type="text"/>
Page no(s) <input style="width: 80px;" type="text"/> |
| <input type="checkbox"/> INTERNET | → | You need to photocopy the page with the web address <u>or</u> write the web address below.
<input style="width: 150px;" type="text"/> |
| <input type="checkbox"/> OTHER PUBLISHED MATERIAL | → | Provide as much detail as possible below <u>and</u> attach a full copy of what you have copied.
Creator(s) <input style="width: 150px;" type="text"/>
Title <input style="width: 150px;" type="text"/>
Publisher <input style="width: 150px;" type="text"/> |
| <input type="checkbox"/> SOURCE UNKNOWN | → | No publication details are available. Please attach a full copy of what you have copied. |

6b. Please tick WHAT you've copied from this source AND photocopy the page(s) that list the title & creator(s) of the individual work, unless already done in Q6a. Note: tick one box only unless you've ticked multiple sources in Q6a.

- | | | | |
|---|--------------------------------------|--|--|
| <input type="checkbox"/> CHAPTER(s) or part | <input type="checkbox"/> SHORT STORY | <input type="checkbox"/> VISUAL ARTS | <input type="checkbox"/> OTHER → <input style="width: 50px;" type="text"/> |
| <input type="checkbox"/> ARTICLE(s) or part | <input type="checkbox"/> PLAY | <input type="checkbox"/> INTERNET PAGE(s) | |
| <input type="checkbox"/> POEM | <input type="checkbox"/> PRINT MUSIC | <input type="checkbox"/> ACTIVITY/RESOURCE PAGE(s) | |

SECTION C: Further details

7. Does the material copied contain any Visual Arts? <small>This includes photographs, cartoons, drawings, graphs, charts, illustrations, maps and paintings.</small> Yes <input type="checkbox"/> No <input type="checkbox"/>	10. Number of published pages copied <input style="width: 20px;" type="text"/> <input style="width: 20px;" type="text"/> <input style="width: 20px;" type="text"/> <small>Don't include extra photocopies you made to attach to this form here, include them at Q12</small>
8. What is the copy output format? (tick one) Paper <input type="checkbox"/> Overhead transparency <input type="checkbox"/>	11. Number of copies of each page <input style="width: 20px;" type="text"/> <input style="width: 20px;" type="text"/> <input style="width: 20px;" type="text"/>
9. Is this for display? <small>For example works to be mounted on a wall or put on display in a folder</small> Yes <input type="checkbox"/> No <input type="checkbox"/>	12. Total number of sheets produced by the photocopier <input style="width: 20px;" type="text"/> <input style="width: 20px;" type="text"/> <input style="width: 20px;" type="text"/> <ul style="list-style-type: none"> • Include any mistakes or discarded copies • Count each double-sided sheet as 2 • Include extra photocopies you made to attach to this form <div style="background-color: #e0e0e0; padding: 2px; font-size: 0.8em; text-align: center;"> Now staple the extra photocopies you made to this form & place the completed form in the folder. </div>

Thank you for completing this Important Copyright Survey

Published Material Record Form

~ See over for detailed explanations & definitions ~

PLEASE ANSWER EVERY QUESTION	
SECTION A: <i>Where, when and who?</i>	
1. School Name <input style="width: 90%;" type="text"/> 2. School ID (as assigned by AMRInteractive) <input style="width: 20px;" type="text"/> <input style="width: 20px;" type="text"/> <input style="width: 20px;" type="text"/> 3. Photocopier number <input style="width: 20px;" type="text"/> <input style="width: 20px;" type="text"/>	4. Your name <input style="width: 90%;" type="text"/> 5. Date <input style="width: 20px;" type="text"/> / <input style="width: 20px;" type="text"/> / <input style="width: 40px;" type="text" value="2008"/>
SECTION B: <i>What have you copied?</i>	
6a. Please tick the SOURCE of your copy <u>AND</u> then photocopy the publication details of the source.	
<input type="checkbox"/> BOOK <input type="checkbox"/> BLACKLINE MASTER <input type="checkbox"/> MAGAZINE/ JOURNAL <input type="checkbox"/> PRINT MUSIC	} You need to photocopy the ISBN, ISSN or ISMN, <u>or</u> the page(s) with the publication details.
<input type="checkbox"/> NEWSPAPER →	Newspaper name <input style="width: 100%;" type="text"/> Publication date <input style="width: 40px;" type="text"/> / <input style="width: 40px;" type="text"/> / <input style="width: 40px;" type="text"/> Page no(s) <input style="width: 100%;" type="text"/>
<input type="checkbox"/> INTERNET →	You need to photocopy the page with the web address <u>or</u> write the web address below. <input style="width: 100%; height: 20px;" type="text"/>
<input type="checkbox"/> OTHER PUBLISHED MATERIAL →	Provide as much detail as possible below <u>and</u> attach a full copy of what you have copied. Creator(s) <input style="width: 100%;" type="text"/> Title <input style="width: 100%;" type="text"/> Publisher <input style="width: 100%;" type="text"/>
<input type="checkbox"/> SOURCE UNKNOWN →	No publication details are available. Please attach a full copy of what you have copied.
6b. Please tick WHAT you've copied from this source <u>AND</u> photocopy the page(s) that list the title & creator(s) of the individual work, unless already done in Q6a. Note: tick <u>one box only</u> unless you've ticked multiple sources in Q6a.	
<input type="checkbox"/> CHAPTER(s) or part <input type="checkbox"/> ARTICLE(s) or part <input type="checkbox"/> POEM	<input type="checkbox"/> SHORT STORY <input type="checkbox"/> PLAY <input type="checkbox"/> PRINT MUSIC
<input type="checkbox"/> VISUAL ARTS <input type="checkbox"/> INTERNET PAGE(s) <input type="checkbox"/> ACTIVITY/RESOURCE PAGE(s)	<input type="checkbox"/> OTHER → <input style="width: 100%; height: 20px;" type="text"/>
SECTION C: <i>Further details</i>	
7. Does the material copied contain any Visual Arts? This includes photographs, cartoons, drawings, graphs, charts, illustrations, maps and paintings. Yes <input type="checkbox"/> No <input type="checkbox"/>	10. Number of published pages copied <input style="width: 20px;" type="text"/> <input style="width: 20px;" type="text"/> <input style="width: 20px;" type="text"/> Don't include extra photocopies you made to attach to this form here, include them at Q12
8. What is the copy output format? (tick one) Paper <input type="checkbox"/> Overhead transparency <input type="checkbox"/>	11. Number of copies of each page <input style="width: 20px;" type="text"/> <input style="width: 20px;" type="text"/> <input style="width: 20px;" type="text"/>
9. Is this for display? For example works to be mounted on a wall or put on display in a folder. Yes <input type="checkbox"/> No <input type="checkbox"/>	12. Total number of sheets produced by the photocopier <input style="width: 20px;" type="text"/> <input style="width: 20px;" type="text"/> <input style="width: 20px;" type="text"/> • Include any mistakes or discarded copies • Count each double-sided sheet as 2 • Include extra photocopies you made to attach to this form <i>Now staple the extra photocopies you made to this form & place the completed form in the folder.</i>

Thank you for completing this Important Copyright Survey

Published Material Record Form

~ See over for detailed explanations & definitions ~

PLEASE ANSWER EVERY QUESTION

SECTION A: Where, when and who?

- | | |
|---|--|
| 1. School Name <input type="text"/> | 4. Your name <input type="text"/> |
| 2. School ID (as assigned by AMRInteractive) <input type="text"/> <input type="text"/> <input type="text"/> | 5. Date <input type="text"/> / <input type="text"/> / 2008 |
| 3. Photocopier number <input type="text"/> <input type="text"/> | |

SECTION B: What have you copied?

6a. Please tick the SOURCE of your copy AND then photocopy the publication details of the source.

- | | | |
|--|---|--|
| <input type="checkbox"/> BOOK
<input type="checkbox"/> BLACKLINE MASTER
<input type="checkbox"/> MAGAZINE/ JOURNAL
<input type="checkbox"/> PRINT MUSIC | } | You need to photocopy the ISBN, ISSN or ISMN, <u>or</u> the page(s) with the publication details. |
| <input type="checkbox"/> NEWSPAPER | → | Newspaper name <input type="text"/>
Publication date <input type="text"/> / <input type="text"/> / <input type="text"/> Page no(s) <input type="text"/> |
| <input type="checkbox"/> INTERNET | → | You need to photocopy the page with the web address <u>or</u> write the web address below.
<input type="text"/> |
| <input type="checkbox"/> OTHER PUBLISHED MATERIAL | → | Provide as much detail as possible below <u>and</u> attach a full copy of what you have copied.
Creator(s) <input type="text"/>
Title <input type="text"/>
Publisher <input type="text"/> |
| <input type="checkbox"/> SOURCE UNKNOWN | → | No publication details are available. Please attach a full copy of what you have copied. |

6b. Please tick WHAT you've copied from this source AND photocopy the page(s) that list the title & creator(s) of the individual work, unless already done in Q6a. Note: tick one box only unless you've ticked multiple sources in Q6a.

- | | | | |
|---|--------------------------------------|--|---|
| <input type="checkbox"/> CHAPTER(s) or part | <input type="checkbox"/> SHORT STORY | <input type="checkbox"/> VISUAL ARTS | <input type="checkbox"/> OTHER → <input type="text"/> |
| <input type="checkbox"/> ARTICLE(s) or part | <input type="checkbox"/> PLAY | <input type="checkbox"/> INTERNET PAGE(s) | |
| <input type="checkbox"/> POEM | <input type="checkbox"/> PRINT MUSIC | <input type="checkbox"/> ACTIVITY/RESOURCE PAGE(s) | |

SECTION C: Further details

- | | |
|---|---|
| 7. Does the material copied contain any Visual Arts?
This includes photographs, cartoons, drawings, graphs, charts, illustrations, maps and paintings. Yes <input type="checkbox"/>
No <input type="checkbox"/> | 10. Number of published pages copied <input type="text"/> <input type="text"/> <input type="text"/>
Don't include extra photocopies you made to attach to this form here, include them at Q12 |
| 8. What is the copy output format? (tick one)

Paper <input type="checkbox"/>
Overhead transparency <input type="checkbox"/> | 11. Number of copies of each page <input type="text"/> <input type="text"/> <input type="text"/> |
| 9. Is this for display?
For example works to be mounted on a wall or put on display in a folder. Yes <input type="checkbox"/>
No <input type="checkbox"/> | 12. Total number of sheets produced by the photocopier <input type="text"/> <input type="text"/> <input type="text"/>
<ul style="list-style-type: none"> • Include any mistakes or discarded copies • Count each double-sided sheet as 2 • Include extra photocopies you made to attach to this form <p style="text-align: center;"><i>Now staple the extra photocopies you made to this form & place the completed form in the folder.</i></p> |

Thank you for completing this Important Copyright Survey

Activity 4

Circle the mistakes/ omissions in these completed Published Material Record Forms.

Published Material Record Form

~ See over for detailed explanations & definitions ~

PLEASE ANSWER EVERY QUESTION

SECTION A: Where, when and who?

1. School Name	ST MARY'S HIGH	4. Your name	SMITH
2. School ID (as assigned by AMRInteractive)	2 0 1	5. Date	21 / 8 / 2008
3. Photocopier number	0 1		

SECTION B: What have you copied?

6a. Please tick the SOURCE of your copy AND then photocopy the publication details of the source.

<input type="checkbox"/> BOOK	} You need to photocopy the ISBN, ISSN or ISMN, <u>or</u> the page(s) with the publication details.
<input type="checkbox"/> BLACKLINE MASTER	
<input type="checkbox"/> MAGAZINE/ JOURNAL	
<input type="checkbox"/> PRINT MUSIC	
<input checked="" type="checkbox"/> NEWSPAPER	Newspaper name: The Australian Publication date: 20 / 7 / 07 Page no(s): 33
<input type="checkbox"/> INTERNET	You need to photocopy the page with the web address <u>or</u> write the web address below. <input type="text"/>
<input type="checkbox"/> OTHER PUBLISHED MATERIAL	Provide as much detail as possible below <u>and</u> attach a full copy of what you have copied. Creator(s): <input type="text"/> Title: <input type="text"/> Publisher: <input type="text"/>
<input type="checkbox"/> SOURCE UNKNOWN	No publication details are available. Please attach a full copy of what you have copied.

6b. Please tick WHAT you've copied from this source AND photocopy the page(s) that list the title & creator(s) of the individual work, unless already done in Q6a. Note: tick one box only unless you've ticked multiple sources in Q6a.

<input type="checkbox"/> CHAPTER(s) or part	<input type="checkbox"/> SHORT STORY	<input type="checkbox"/> VISUAL ARTS	<input type="checkbox"/> OTHER <input type="text"/>
<input checked="" type="checkbox"/> ARTICLE(s) or part	<input type="checkbox"/> PLAY	<input type="checkbox"/> INTERNET PAGE(s)	<input type="text"/>
<input type="checkbox"/> POEM	<input type="checkbox"/> PRINT MUSIC	<input type="checkbox"/> ACTIVITY/RESOURCE PAGE(s)	<input type="text"/>

SECTION C: Further details

7. Does the material copied contain any Visual Arts? This includes photographs, cartoons, drawings, graphs, charts, illustrations, maps and paintings. Yes <input checked="" type="checkbox"/> No <input type="checkbox"/>	10. Number of published pages copied Don't include extra photocopies you made to attach to this form here, include them at Q12 <input type="text"/> <input type="text"/> 1
8. What is the copy output format? (tick one) Paper <input checked="" type="checkbox"/> Overhead transparency <input type="checkbox"/>	11. Number of copies of each page <input type="text"/> 2 <input type="text"/> 5
9. Is this for display? For example works to be mounted on a wall or put on display in a folder Yes <input type="checkbox"/> No <input checked="" type="checkbox"/>	12. Total number of sheets produced by the photocopier <input type="text"/> <input type="text"/> <input checked="" type="checkbox"/> <ul style="list-style-type: none"> • Include any mistakes or discarded copies • Count each double-sided sheet as 2 • Include extra photocopies you made to attach to this form Now staple the extra photocopies you made to this form & place the completed form in the folder.

Thank you for completing this Important Copyright Survey

Leading in Learning

Link lates earch

Count list
The University of Melbourne has taken the commitment to count our research training Scheme, which is valued at over \$100 million. The university requires that although it is at the top of research performance, it also has a high degree of research training and research publications - that is, high quality research training and research publications.

It is critical determinants of future research performance. University of Melbourne

Wash that SARS off your paws

By Tommie

IT IS THE BEST WASH UP. People are supposed to wash their hands. The words spread at every social responsibility programme. The levelled message stands in for better change in avoiding the deadly virus by washing their hands.

Keeping your hands clean — with the soap and water your mother taught you — is still one of the most important forms of infection control. The water and soap is enough to kill the SARS virus.

Many SARS deaths have been a result of people who do not wash their hands. The WHO says that the most important way to prevent the spread of SARS is to wash your hands. The WHO says that the most important way to prevent the spread of SARS is to wash your hands.

"Washing your hands after contact with someone who has been ill is the most important way to prevent the spread of SARS," says the WHO. "Washing your hands after contact with someone who has been ill is the most important way to prevent the spread of SARS."

The WHO says that the most important way to prevent the spread of SARS is to wash your hands. The WHO says that the most important way to prevent the spread of SARS is to wash your hands. The WHO says that the most important way to prevent the spread of SARS is to wash your hands.

Ma Bore-Deble said the SARS virus is a highly contagious virus that spreads through the air. The virus is a highly contagious virus that spreads through the air. The virus is a highly contagious virus that spreads through the air.

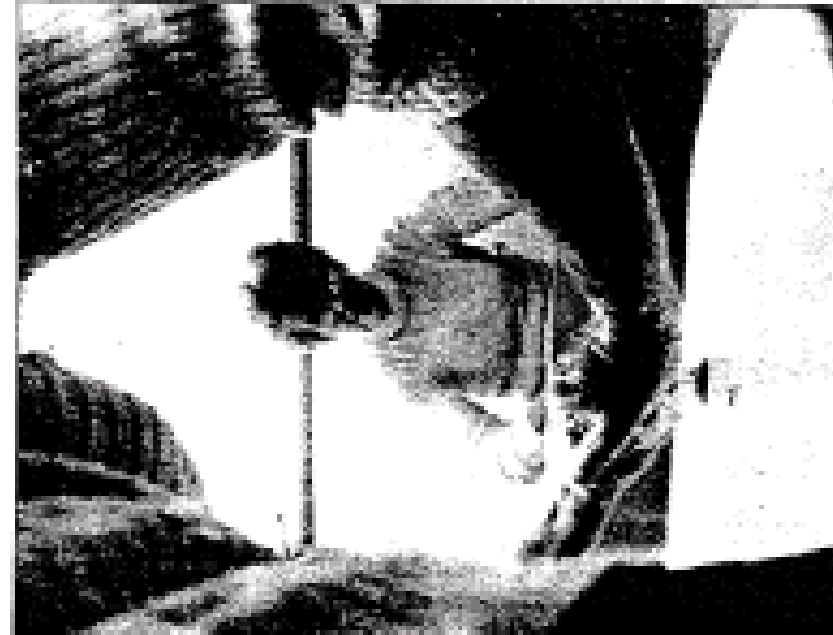

Line of defence with Bore-Deble's expert attention

But she said her results would also show that the virus is not as contagious as some people would believe. She said that the virus is not as contagious as some people would believe. She said that the virus is not as contagious as some people would believe.

The WHO says that the most important way to prevent the spread of SARS is to wash your hands. The WHO says that the most important way to prevent the spread of SARS is to wash your hands. The WHO says that the most important way to prevent the spread of SARS is to wash your hands.

Language To

The Language Learning Centre (LLC) offers a range of English courses for students from all over the world. The courses are designed to help students improve their English skills and prepare for university studies. The courses are designed to help students improve their English skills and prepare for university studies.

LLC offers a range of courses for students from all over the world. The courses are designed to help students improve their English skills and prepare for university studies. The courses are designed to help students improve their English skills and prepare for university studies.

LLC offers a range of courses for students from all over the world. The courses are designed to help students improve their English skills and prepare for university studies. The courses are designed to help students improve their English skills and prepare for university studies.

LLC offers a range of courses for students from all over the world. The courses are designed to help students improve their English skills and prepare for university studies. The courses are designed to help students improve their English skills and prepare for university studies.



English courses for students from all over the world. The courses are designed to help students improve their English skills and prepare for university studies.

Opportunities at

Senior Lecturer

The School is seeking an experienced Senior Lecturer in the Faculty of Medicine. The position is open to candidates with a PhD and a minimum of 10 years' experience in the field of infectious diseases. The position is open to candidates with a PhD and a minimum of 10 years' experience in the field of infectious diseases.

Published Material Record Form

~ See over for detailed explanations & definitions ~

PLEASE ANSWER EVERY QUESTION

SECTION A: Where, when and who?

1. School Name	Dearassi Junior High	4. Your name	Joey Jeremiah
2. School ID (as assigned by AMRInteractive)	2 0 5	5. Date	/ / 2008
3. Photocopier number	0 2		

SECTION B: What have you copied?

6a. Please tick the SOURCE of your copy AND then photocopy the publication details of the source.

- BOOK
 BLACKLINE MASTER
 MAGAZINE/ JOURNAL
 PRINT MUSIC
- You need to photocopy the ISBN, ISSN or ISMN, or the page(s) with the publication details.

NEWSPAPER → Newspaper name _____
 Publication date ____/____/____ Page no(s) _____

INTERNET → You need to photocopy the page with the web address or write the web address below.

OTHER PUBLISHED MATERIAL → Provide as much detail as possible below and attach a full copy of what you have copied.
 Creator(s) _____
 Title _____
 Publisher _____

SOURCE UNKNOWN → No publication details are available. Please attach a full copy of what you have copied.

6b. Please tick WHAT you've copied from this source AND photocopy the page(s) that list the title & creator(s) of the individual work, unless already done in Q6a. Note: tick one box only unless you've ticked multiple sources in Q6a.

<input type="checkbox"/> CHAPTER(s) or part	<input type="checkbox"/> SHORT STORY	<input type="checkbox"/> VISUAL ARTS	<input type="checkbox"/> OTHER →
<input checked="" type="checkbox"/> ARTICLE(s) or part	<input type="checkbox"/> PLAY	<input type="checkbox"/> INTERNET PAGE(s)	_____
<input type="checkbox"/> POEM	<input type="checkbox"/> PRINT MUSIC	<input type="checkbox"/> ACTIVITY/RESOURCE PAGE(s)	_____

SECTION C: Further details

7. Does the material copied contain any Visual Arts? This includes photographs, cartoons, drawings, graphs, charts, illustrations, maps and paintings. Yes <input type="checkbox"/> No <input checked="" type="checkbox"/>	10. Number of published pages copied Don't include extra photocopies you made to attach to this form here, include them at Q12	1 0
8. What is the copy output format? (tick one) Paper <input type="checkbox"/> Overhead transparency <input type="checkbox"/>	11. Number of copies of each page	5
9. Is this for display? For example works to be mounted on a wall or put on display in a folder. Yes <input type="checkbox"/> No <input type="checkbox"/>	12. Total number of sheets produced by the photocopier • Include any mistakes or discarded copies • Count each double-sided sheet as 2 • Include extra photocopies you made to attach to this form	1
Now staple the extra photocopies you made to this form & place the completed form in the folder.		

Thank you for completing this Important Copyright Survey

ISSN 0954-2892

International Journal of PUBLIC OPINION RESEARCH

VOLUME 15 NUMBER 4 WINTER 2007

SERVING A NEW DEMOCRACY: MUST THE MEDIA
SPEAK SOFTLY? LEARNING FROM SOUTH AFRICA

ANDREW KUPER AND JOCELYN KUPER

EFFECT OF CALL-IN POLITICAL TALK RADIO SHOWS
ON THEIR AUDIENCES: EVIDENCE FROM A
MULTI-WAVE PANEL ANALYSIS

ITZHAK YANDVITZKY AND JOSEPH N. CAPPELLA

MEDIATED REALITY BITES: COMPARING DIRECT AND
INDIRECT EXPERIENCE AS SOURCES OF PERCEPTIONS
ACROSS TWO COMMUNITIES IN CHINA

ZHONGSHI GUO, JONATHAN J. H. ZHU AND HUAILIN CHEN

RESEARCH NOTES

NEWS MEDIA EXPOSURE AND SELF-PERCEIVED
KNOWLEDGE: THE ILLUSION OF KNOWING

CHEONG-YI PARK

HIGHLIGHTS OF VALUE CHANGE IN JAPAN

TETSUO MAKITA AND MIKO IDA

WHY DO PEOPLE TRUST MEDIA PRE-ELECTION
POLLS? EVIDENCE FROM THE ISRAELI 1996
ELECTIONS

YARIV TSEFATI

REVIEWS

RECENT BOOKS IN THE FIELD OF PUBLIC OPINION
RESEARCH

RECENT ARTICLES IN THE FIELD OF
PUBLIC OPINION RESEARCH

WAPOR NEWS

FORTHCOMING CONFERENCES AND SEMINARS

*Oxford University Press in association with
The World Association for Public Opinion Research*

S.
in
m
al

of
re
se
d
n
id

EFFECT OF CALL-IN POLITICAL TALK RADIO SHOWS ON THEIR AUDIENCES: EVIDENCE FROM A MULTI-WAVE PANEL ANALYSIS

Itzhak Yanovitzky and Joseph N. Cappella

ABSTRACT

This article examines the effect of political talk radio (PTR) shows on listeners' political attitudes during the 1996 presidential election in the United States. Two complementary approaches for analyzing panel data (cross-lagged correlations and a fixed-effects conditional logit model) were employed to answer the question of whether the messages of PTR influence the audience or whether the audience is merely selecting sources consistent with its pre-existing political biases. In this context, the current study compares the usefulness of media exposure, on one hand, and political knowledge, on the other, as a tool for uncovering media effects on political attitudes. Three major conclusions result from the panel analyses. First is that the impact of PTR on political attitudes over time is very small at best. Second, when there is evidence of causal association between attitudes toward political figures and media reception, the direction of effect is from attitudes to reception (measured either by PTR exposure or political knowledge). Third, using political knowledge as a surrogate for media reception, instead of simple exposure, did not improve the number or magnitude of the observed associations between PTR messages and attitudes toward political leaders.

- Call-in political talk radio (PTR) shows offer a unique setting for studying media effects on the formation and change of political attitudes. PTR in the U.S. is a highly partisan medium that is often characterized by intense and one-sided political information to which audiences are repeatedly exposed (Davis 1997). Under this condition the effect of political messages on audiences' attitudes is expected to be maximal (Zaller 1992). Moreover, PTR continues to be a vital interactive medium for the dissemination of political and civic knowledge, and a vibrant forum for exchange of political attitudes and mobilization of political participation (Cappella *et al.* 1996). Hence, the information and messages contained in PTR are highly conducive to political socialization

The manuscript was first submitted September 23, 1999. The present version was received March 4, 2001.

© World Association for Public Opinion Research 2001

Published Material Record Form

~ See over for detailed explanations & definitions ~

PLEASE ANSWER EVERY QUESTION	
SECTION A: Where, when and who?	
1. School Name <input style="width: 90%;" type="text" value="Springfield Grammar School"/>	4. Your name <input style="width: 90%;" type="text" value="B.S."/>
2. School ID (as assigned by AMRInteractive) <input style="width: 20px;" type="text" value="3"/> <input style="width: 20px;" type="text" value="0"/> <input style="width: 20px;" type="text" value="1"/>	5. Date <input style="width: 20px;" type="text"/> / <input style="width: 20px;" type="text"/> / <input style="width: 40px;" type="text" value="2008"/>
3. Photocopier number <input style="width: 20px;" type="text"/> <input style="width: 20px;" type="text"/>	
SECTION B: What have you copied?	
6a. Please tick the SOURCE of your copy <u>AND</u> then photocopy the publication details of the source.	
<input type="checkbox"/> BOOK <input type="checkbox"/> BLACKLINE MASTER <input checked="" type="checkbox"/> MAGAZINE/ JOURNAL <input type="checkbox"/> PRINT MUSIC	You need to photocopy the ISBN, ISSN or ISMN, <u>or</u> the page(s) with the publication details.
<input type="checkbox"/> NEWSPAPER →	Newspaper name <input style="width: 100%;" type="text"/> Publication date <input style="width: 20px;" type="text"/> / <input style="width: 20px;" type="text"/> / <input style="width: 20px;" type="text"/> Page no(s) <input style="width: 40px;" type="text"/>
<input type="checkbox"/> INTERNET →	You need to photocopy the page with the web address <u>or</u> write the web address below. <input style="width: 100%; height: 20px;" type="text"/>
<input type="checkbox"/> OTHER PUBLISHED MATERIAL →	Provide as much detail as possible below <u>and</u> attach a full copy of what you have copied. Creator(s) <input style="width: 100%;" type="text"/> Title <input style="width: 100%;" type="text"/> Publisher <input style="width: 100%;" type="text"/>
<input type="checkbox"/> SOURCE UNKNOWN →	No publication details are available. Please attach a full copy of what you have copied.
6b. Please tick WHAT you've copied from this source <u>AND</u> photocopy the page(s) that list the title & creator(s) of the individual work, unless already done in Q6a. Note: tick <u>one box only</u> unless you've ticked multiple sources in Q6a.	
<input type="checkbox"/> CHAPTER(s) or part <input checked="" type="checkbox"/> ARTICLE(s) or part <input type="checkbox"/> POEM	<input type="checkbox"/> SHORT STORY <input type="checkbox"/> PLAY <input type="checkbox"/> PRINT MUSIC
<input checked="" type="checkbox"/> VISUAL ARTS <input type="checkbox"/> INTERNET PAGE(s) <input type="checkbox"/> ACTIVITY/RESOURCE PAGE(s)	<input type="checkbox"/> OTHER → <input style="width: 100%;" type="text"/>
SECTION C: Further details	
7. Does the material copied contain any Visual Arts? This includes photographs, cartoons, drawings, graphs, charts, illustrations, maps and paintings. Yes <input type="checkbox"/> No <input type="checkbox"/>	10. Number of published pages copied <input style="width: 20px;" type="text"/> <input style="width: 20px;" type="text"/> <input style="width: 20px;" type="text"/> Don't include extra photocopies you made to attach to this form here, include them at Q12
8. What is the copy output format? (tick one) Paper <input checked="" type="checkbox"/> Overhead transparency <input type="checkbox"/>	11. Number of copies of each page <input style="width: 20px;" type="text"/> <input style="width: 20px;" type="text"/> <input style="width: 20px;" type="text"/>
9. Is this for display? For example works to be mounted on a wall or put on display in a folder. Yes <input type="checkbox"/> No <input checked="" type="checkbox"/>	12. Total number of sheets produced by the photocopier <input style="width: 20px;" type="text"/> <input style="width: 20px;" type="text"/> <input style="width: 20px;" type="text"/> <input style="width: 20px;" type="text"/> • Include any mistakes or discarded copies • Count each double-sided sheet as 2 • Include extra photocopies you made to attach to this form <i>Now staple the extra photocopies you made to this form & place the completed form in the folder.</i>

Thank you for completing this Important Copyright Survey

YOUNG Garden MAGAZINE

Editor: Maria Tredinnick
 Art Director: Clayna Bradley
 Senior Designer: Marina Palmer
 Horticultural Editor: Peter de Waard
 Chief Sub-editor: Monique Gill
 Sub-editor: Kirsten Wilson
 Editorial Coordinator: Claire Bradley
 Phone: (02) 9554 3585 Fax: (02) 9484 3887
 E-mail: young@pacpubs.com.au
 To subscribe, email: subscriptions@pacpubs.com.au
 or call: 1300 898 128

National Advertising Manager: Claire Williams (02) 9484 3344
 NSW Account Manager: Beverly Tappin (02) 9484 3331
 Account Manager: Rachael White (02) 9484 3508
 Victoria Sales Manager: Maree Richardson (03) 9494 7300
 Heather Young (03) 9520 7882
 Brisbane Account Manager: Elaine Watson (07) 3218 9283
 Adelaide: Peter Rogers (08) 8363 9222
 Perth: Harold Roger (08) 9213 9222

Home Group/Broad Manager:
 David Bruce (02) 9484 3334

Features:

Angela Carroll (Sydney) (02) 9484 3347
 Tamara Pells (Melbourne) (03) 9520 7354

Pacific Publications: 3642 Island St, Richmond Point,
 NSW 2080 Phone: (02) 9484 3300

Group Managing Director: Ian Mollie

Chief Financial Officer: Michael Peltz

General Manager Publishing: Angela Bruns

General Manager Sales & Marketing: Peter Miller

General Manager Circulation & Distribution: Gary Murray

General Manager Operations: Michael Pennerick

Head of Marketing: Phil Hendry

Group Marketing Manager: Brona Harrison

Group Editorial Manager: Patricia Wilson

Editorial Director: David Sheehy

Subscription Manager: Neil Turner

Photographers: Gary Choukietz, Denise Daly, Kim

Walters, Jay Hansen, Ian Hoffmann, Chris Jones, Michael

McCoy, Isadora Martin, Loree Ross, Brett Stevens

Writers: Kay Fleming, Susan Irvine, Michael McCoy,

Sue MacDougall, Annette McParlane, Helen McArthur,

Roger Mann, Hazel Seward, Shirley Stockhouse,

Elwyn Swain, Paul Unsworth, Sarah Young

Illustrator: Dawnie Emery

Young Garden is published by Pacific Publications Pty Ltd

481 20 697 430 898

© 2012 Pacific Publications Pty Ltd. All rights reserved.

DEAR READERS

Letter from the Editor

What better time to pay homage to roses than this month, when many public and private rose gardens around the country are at their glorious best. In our 10-page rose special, Roger Mann looks at weeding standards, tells what to keep in mind when buying containerised roses, and takes a stroll through Rita Gerardo's rose-filled garden in Blackdown, NSW.



Maria appears every Monday at 8.30am on Channel 7's Seven.

For those of you who can't get enough of roses – and we know there are loads of you out there – I'm pleased to announce that Young Garden's indefatigable editorial team has put together a special publication to honour the Queen of Flowers, *Success with Roses* (pictured below). Susan Irvine, Roger Mann, David Ruston, Elwyn Swain and other Australian rose authorities have contributed to this exciting publication. Among many other things,



you'll find expert advice on choosing roses by type, colour and perfume; the best roses for your part of the country; solutions to pest and disease problems; what to grow with roses; planting and pruning roses; and caring for cut roses – all this for only \$6.60.

Look for *Success with Roses* at newsagents and selected retailers. Whatever you do, don't miss out!

See you next month...

Maria Tredinnick
 Editor

Your Garden is your magazine and we love to hear from our readers. Send us all your questions, tips, or news and ideas you'd like to share. When appropriate, include a clear colour photograph with a stamp, self-addressed envelope for its return, title to us at: *Your Garden* magazine, Private Bag 10040 North Sydney, NSW 2060. Email: young@pacpubs.com.au

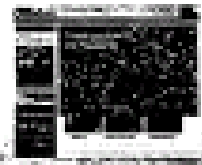

Visit the Young Garden web site: www.youngarden.com.au

Avalanche

Spreading Petunia



Colour your garden
with cascading blooms.
Spreads to 80cm!
www.united-nurseries.com.au

TOOLS FOR TRIMMING



MULTI-FUNCTIONAL POWERLEVER GRASS AND HEDGE SHEARS

270-degree reach allows you to trim grass around obstacles, such as trees and steps.

Price: \$329
Features: (03) 8308 1396



HALF-MOON EDGER

Ideal for trimming along paths - cuts through tough grass, such as kikuyu and buffels.

Price: \$48
Cyclone: (03) 9277 8080



BORDER SPADE

This square & lock-on spade is perfect for defining tall edges, and light digging where space is restricted.

Price: \$75-80
Call: 1800 335 800



STAR WHEEL TURF EDGER

The star wheel and cushioned wheel make this ideal to trim grass along paths.

Price: \$41
Cyclone: (03) 9277 8080

P75 EDGE SHEAR

Use to trim grass along borders - the plastic buffer reduces jarring.

Price: \$90
Call: 1800 136 137

ATOM LAWN EDGER

With a single front wheel, it's simple to trim both edges on tight curves, along borders and gutters, in confined spaces and up against fences and walls. Plus the small petrol engine means you don't have to worry about running over an electric cord.

Price: \$33 (one day) \$27 (two hours) plus deposit. Safety equipment is also available. Newlands Hire Centre, (03) 9744 2577, or visit www.newlands.com.au to find your nearest Newlands Centre.

